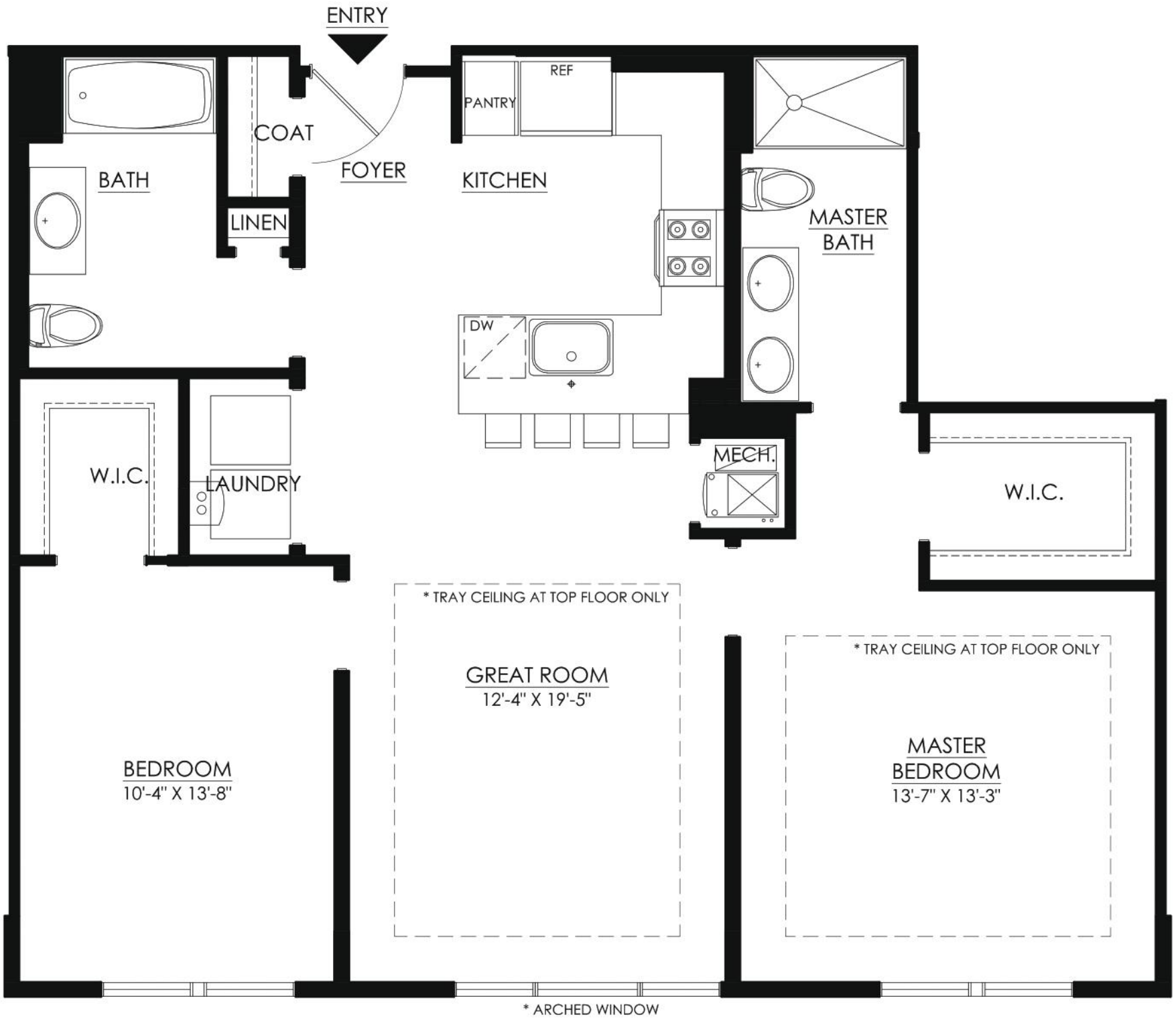

2507

The George Orwell

2 Bedroom, 2 Bath

1078 S.F.

HADDON
TOWNE CENTER

Floorplan details vary from residence and are not necessarily built exactly as indicated in this rendering. Continuing a policy of research and development, Towne Center at Haddon Urban Renewal, LLC must reserve the right to make modifications in design, terms and products without notice or obligations. The design and documents of Haddon Towne Center are copyrighted. We have enforced and will continue to enforce our federal copyrights to protect our investment. Towne Center at Haddon Urban Renewal, LLC is not responsible for any errors and/or omissions. All sizes and square foot are approximate and for identification purposes only.